

Hawaiki Nui Va'a 2023

Île de Huahine – Départ Tane / Va'a Ta'ie

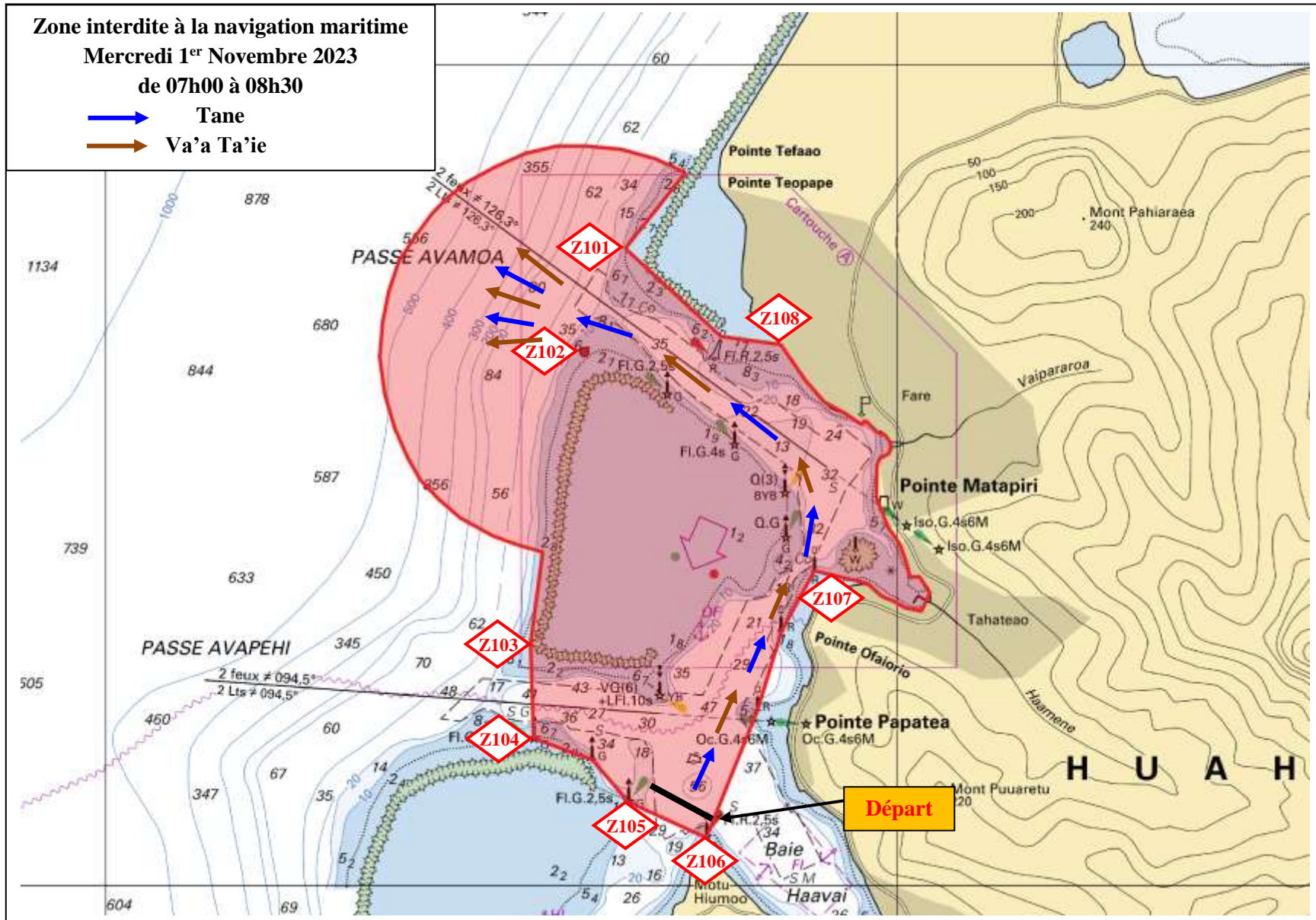

Île de Raiatea – Arrivée Hine/Taure'a – Tane – Va'a Ta'ie

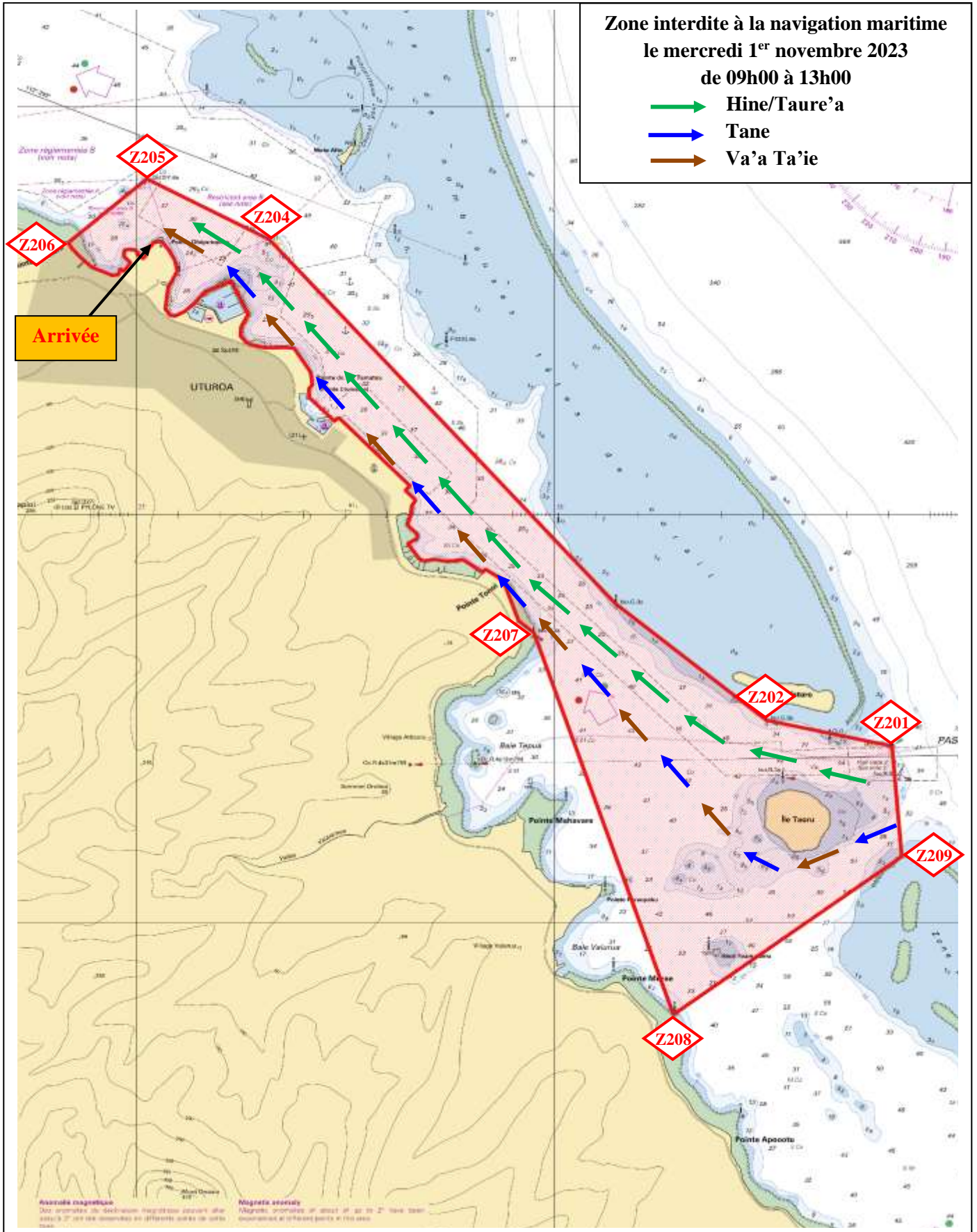

Hawaiki Nui Va'a

Délimitation Lagon entre les îles de Raiatea et Tahaa – Départ toutes catégories

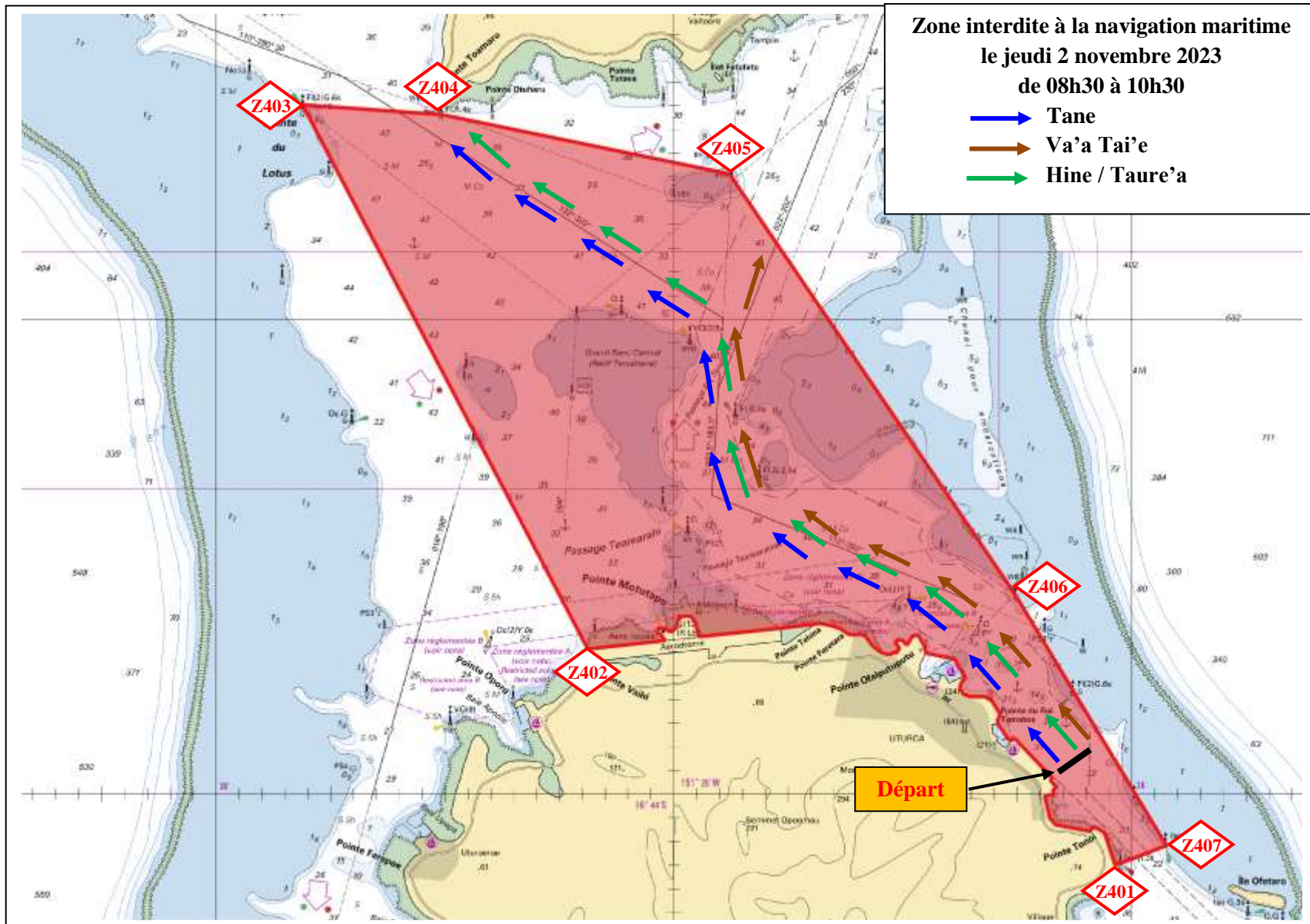

Hawaiki Nui Va'a
Île de Taha'a – Arrivée Va'a Tai'e

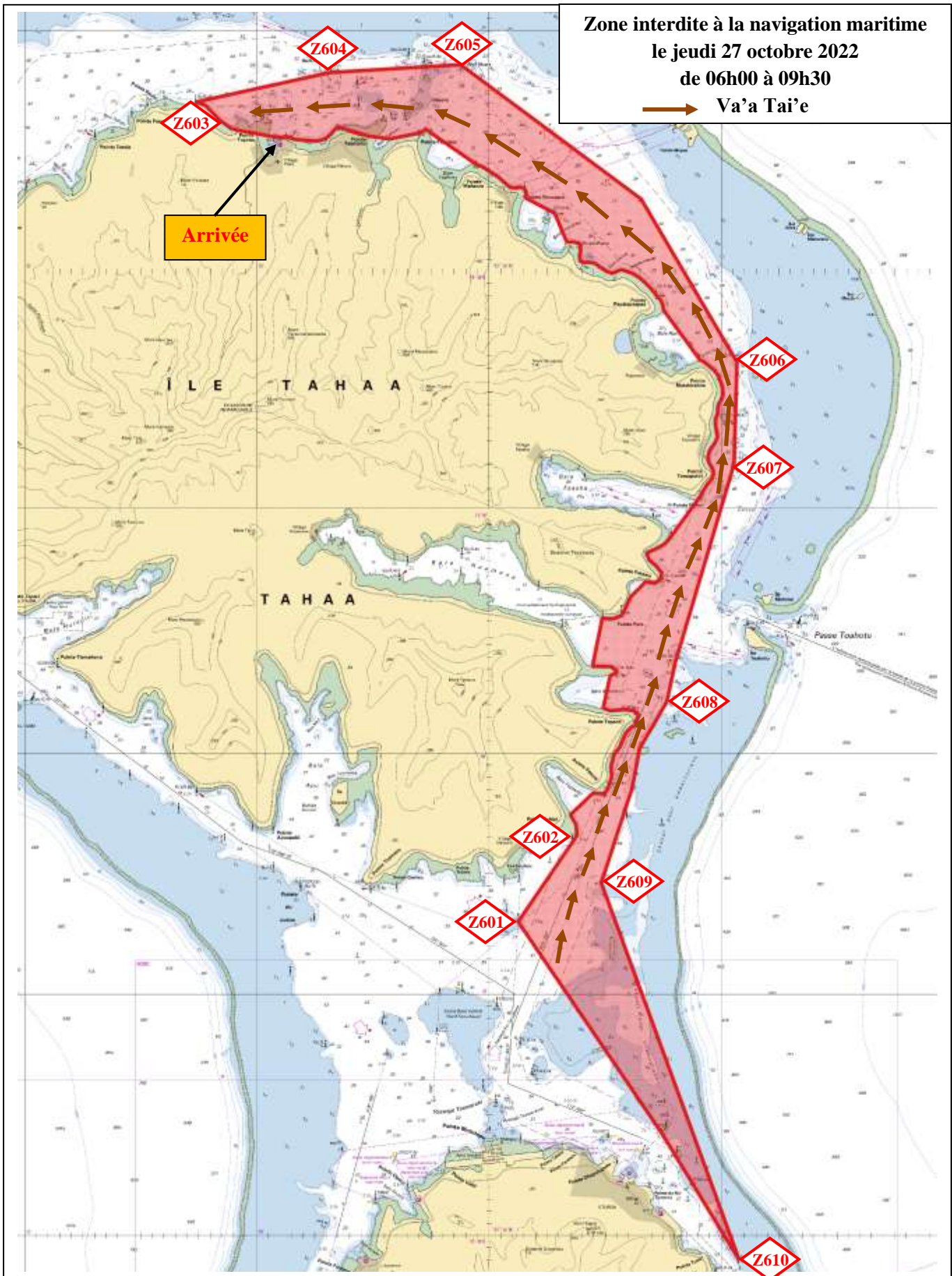

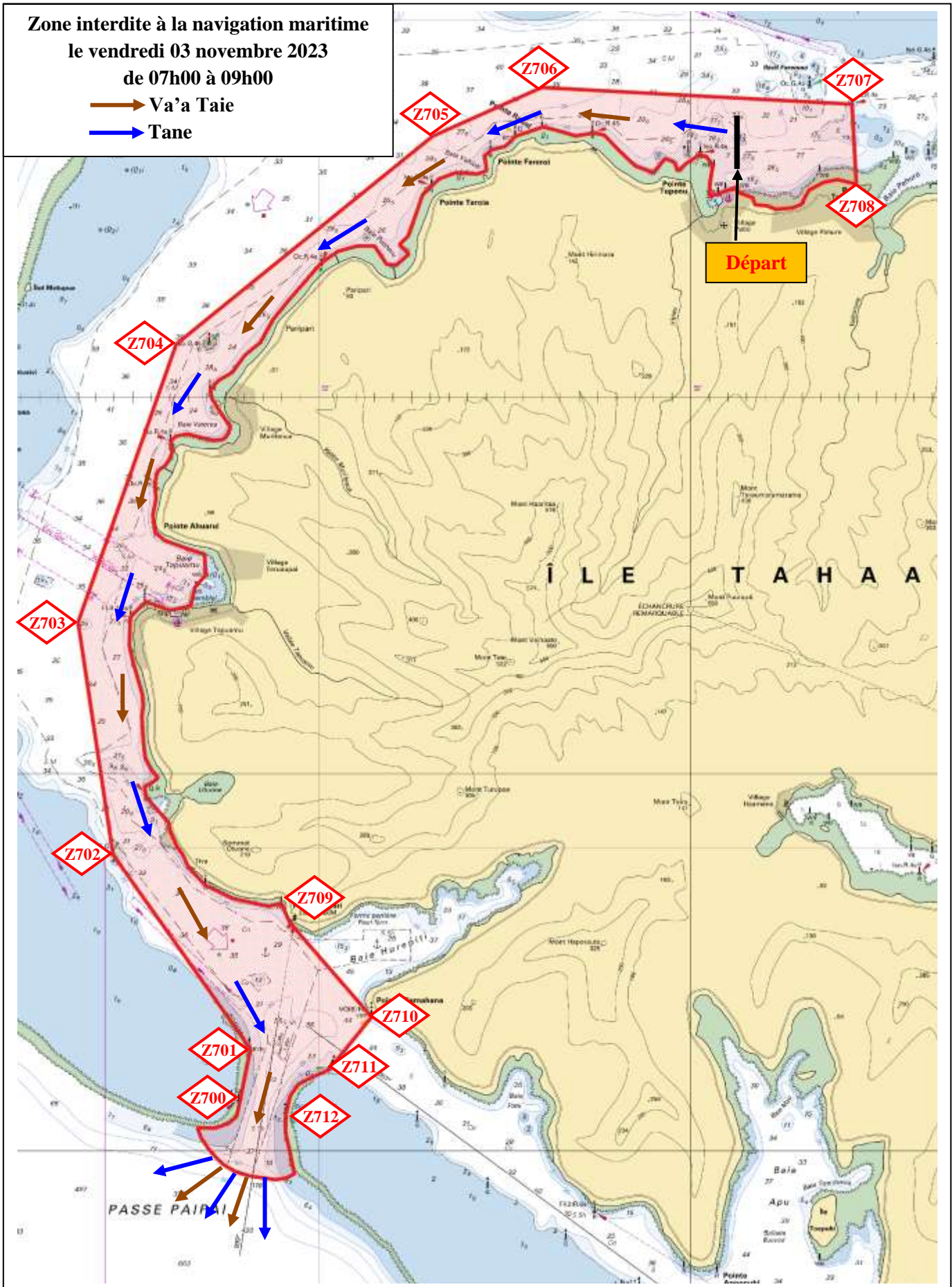

Hawaiki Nui Va'a
Île de Bora Bora – Arrivée Passe Teavanui

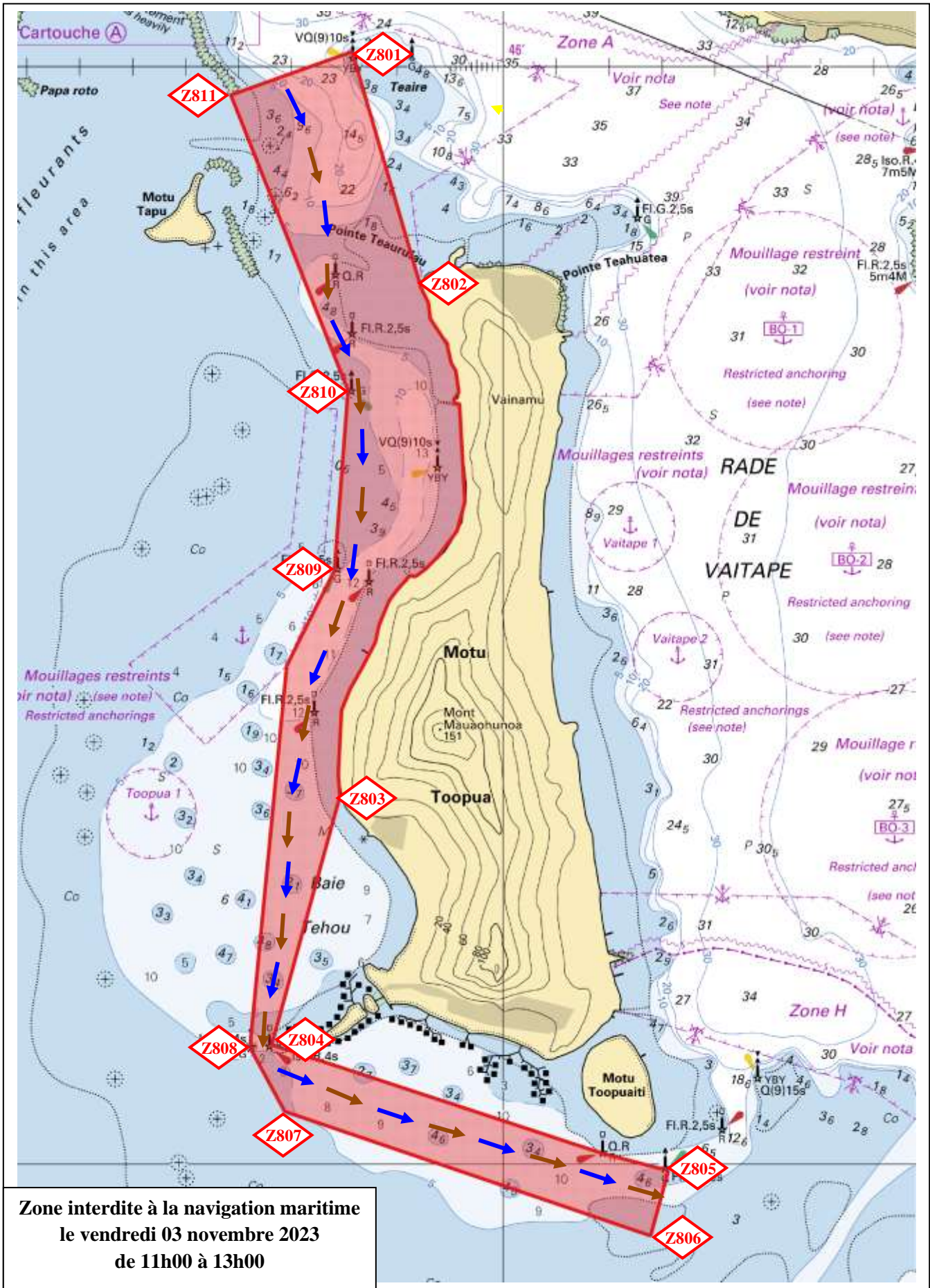

Hawaiki Nui Va'a
Île de Bora Bora – Arrivée Matira Tane / Va'a Tai'e

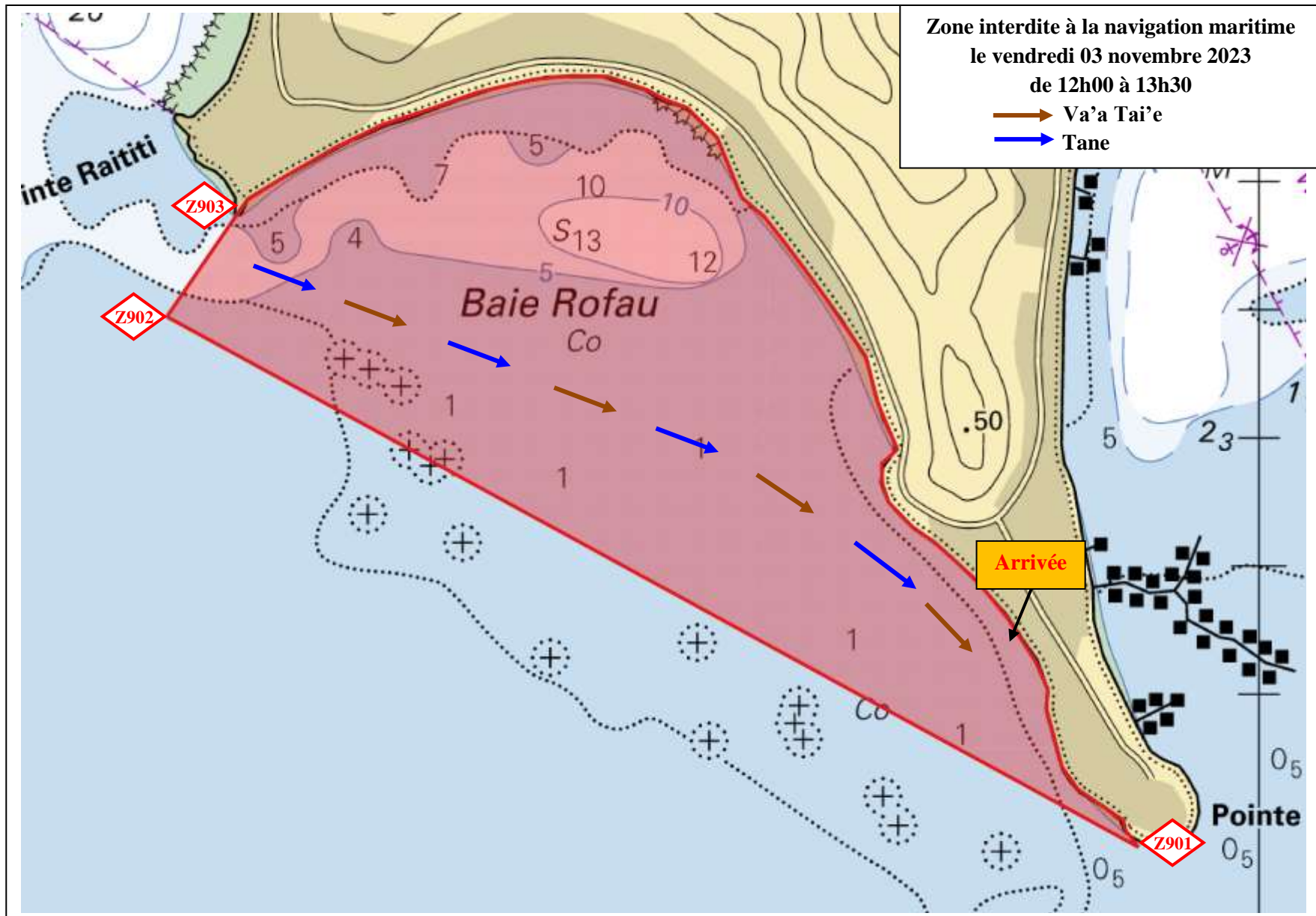

Hawaiki Nui Va'a
Île de Bora Bora – Aere Rai 4, 6 et 15 km

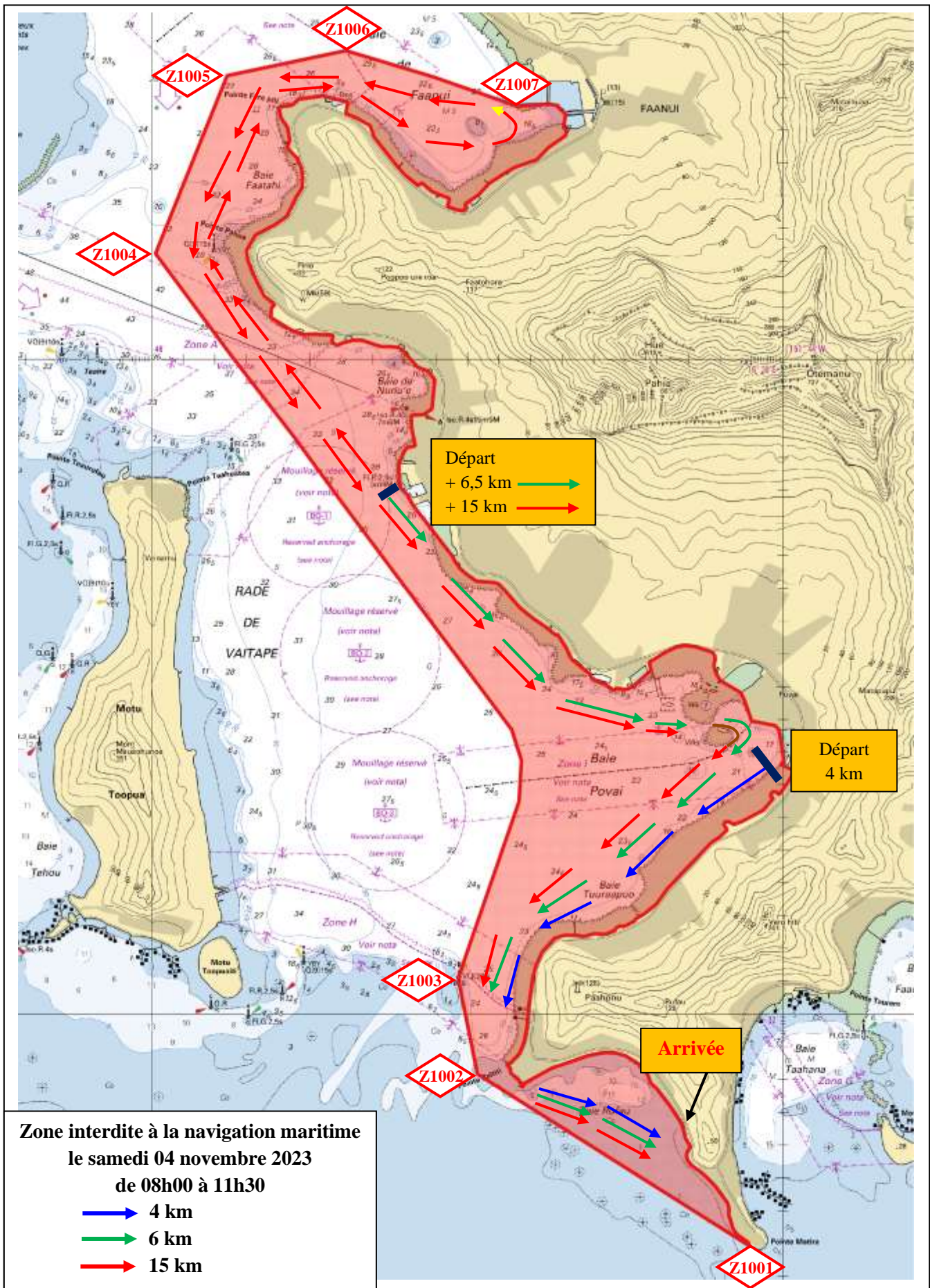

**Zone interdite à la navigation maritime
le samedi 04 novembre 2023
de 08h00 à 11h30**

-  4 km
-  6 km
-  15 km